Judas will always be Judas

Lyrics: Sharon Rutherford Music: Geert Cuypers

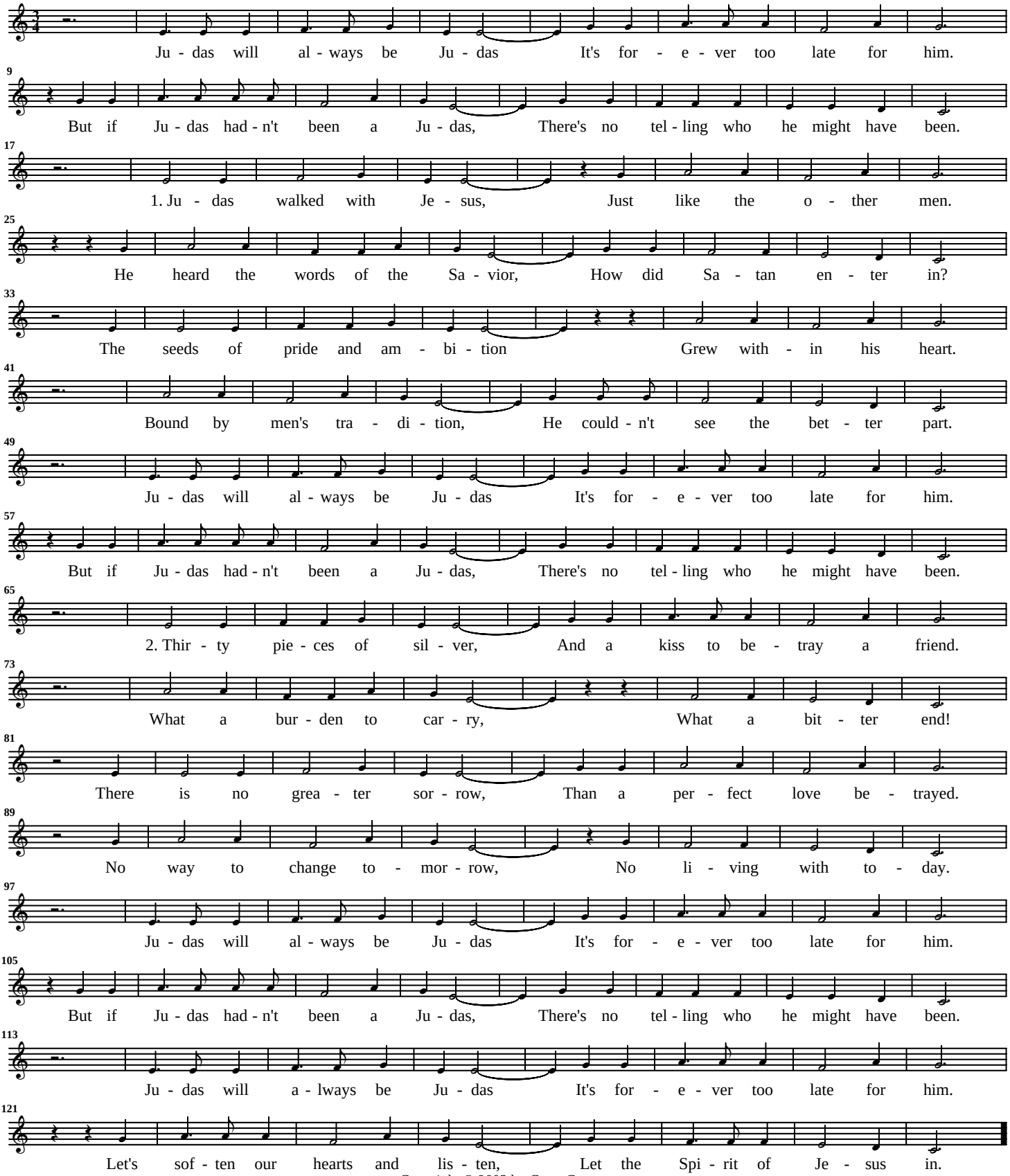

Copyright © 2003 by Geert Cuypers
All commercial rights reserved.